

Alpoc 599/370/2003  
 Planning Permit No. 42/2/636/2003  
**APPROVED**  
 SUBJECT TO THE CONDITIONS IN THIS OFFICE LETTER.  
 Date: 31.11.2003  
 FOR MEMBER SECRETARY  
 CHENNAI METROPOLITAN  
 DEVELOPMENT AUTHORITY,  
 CHENNAI-600 008

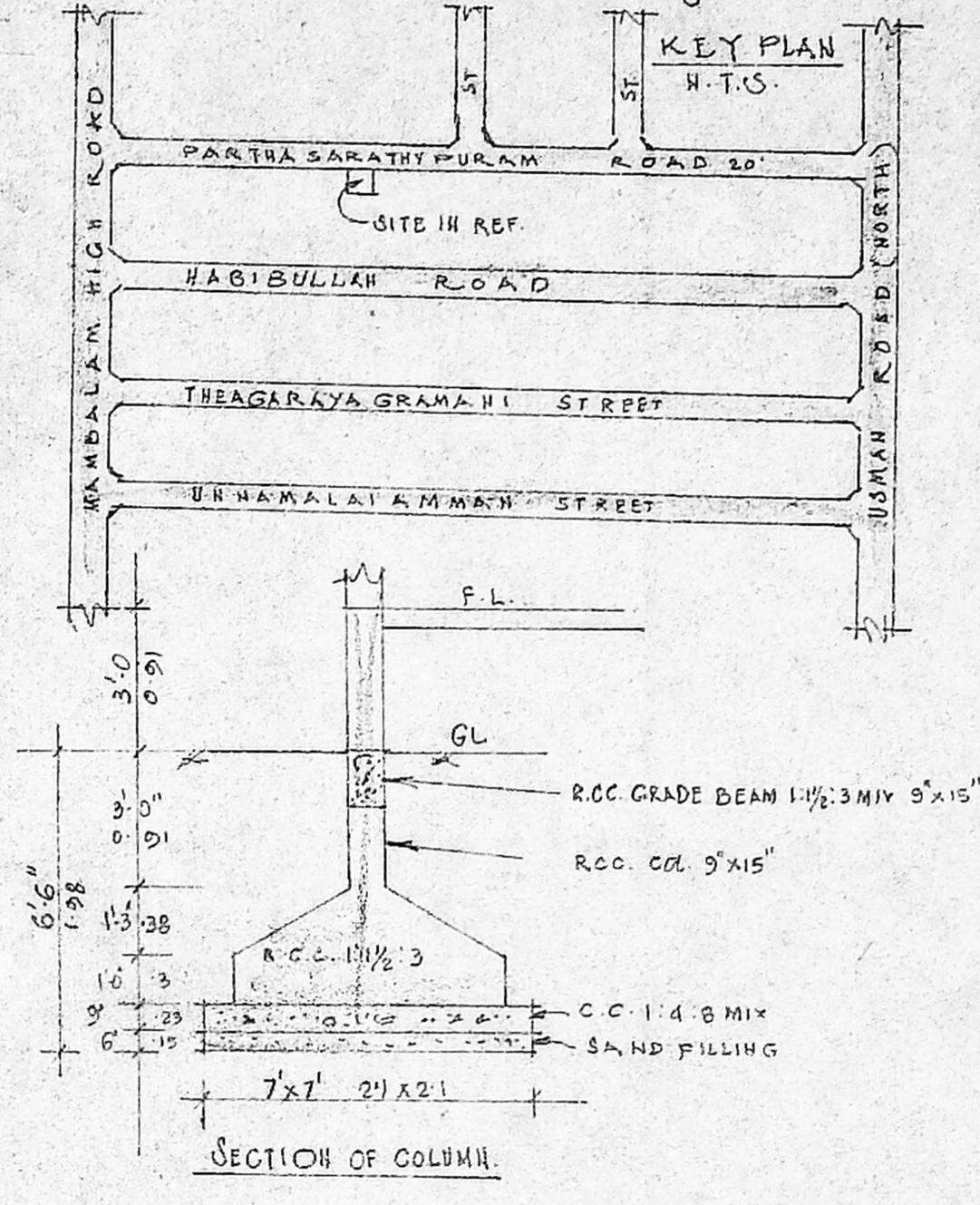
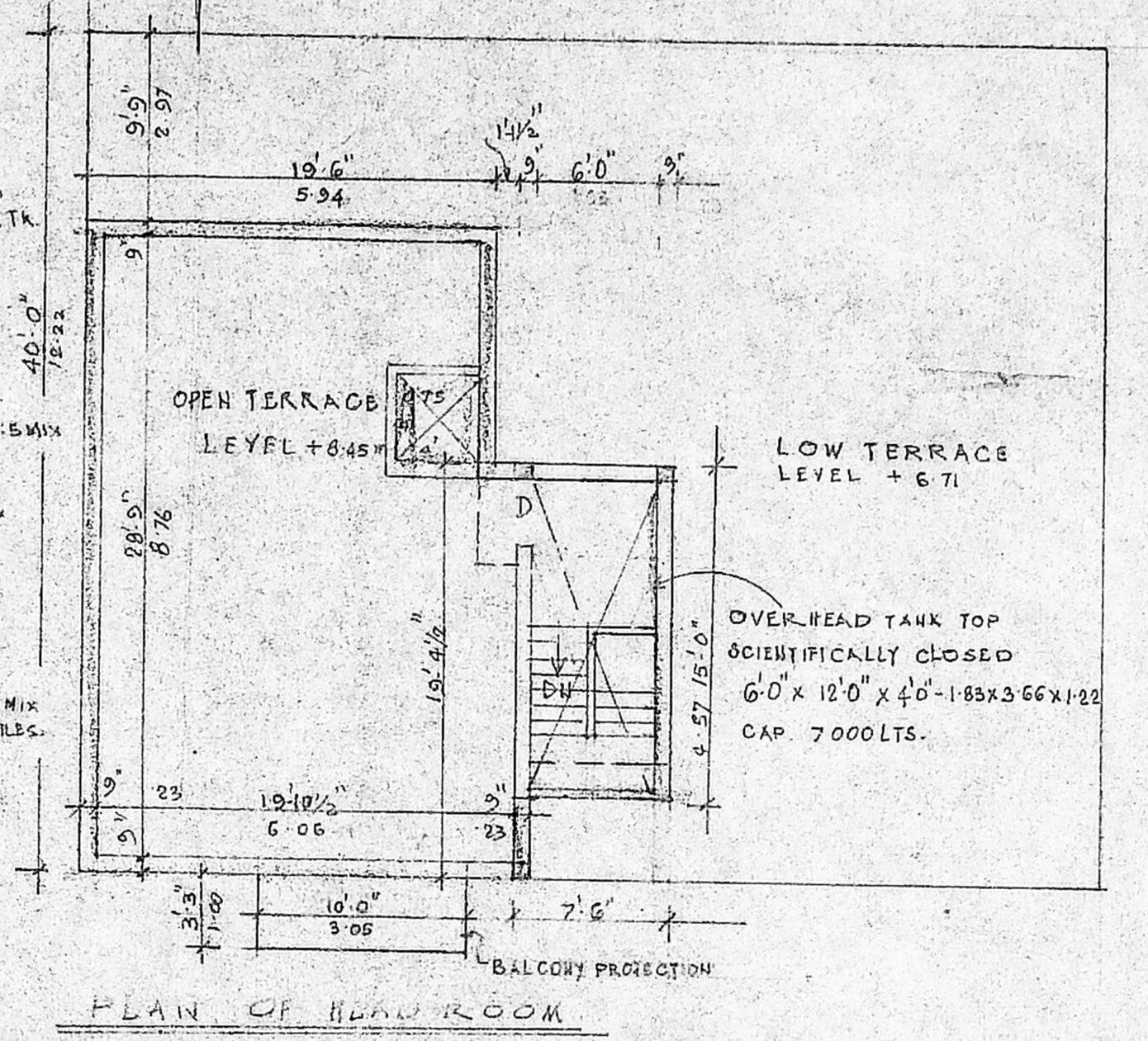

PLAN SHOWING THE PROPOSED BUILDING AT DOOR NO 7/3-A SUB-DIV PLOT PARTHASARATHY PURAM ST. T. NAGAR, CHENNAI-600017. T.S. NO. 4603/10. BLOCK NO. 103, THEGARAY NAGAR VILLAGE. CORP. DN. NO. 110, MDA ON A CHANNEL. SUB-DIV. APPROVED BY SD. 23/2/2003. SCALE: 1"=8'0".

REFERENCE:-

D	DOOR	3'-3" x 7'-0"	100 x 213
D <sub>1</sub>	"	3'-0" x 7'-0"	0 91 x 213
D <sub>2</sub>	"	2'-6" x 7'-0"	0 76 x 213
W	WINDOW	4'-6" x 4'-0"	137 x 122
W <sub>1</sub>	"	3'-0" x 4'-0"	0 91 x 122
W <sub>2</sub>	"	3'-0" x 3'-0"	0 91 x 0 91
V	VENTILATOR	2'-6" x 1'-6"	0 76 x 45
CB	CUPBOARD	3'-0" x 7'-0"	0 91 x 213

COLOUR INDEX

PROPOSED WORK	[Symbol]
PLOT	[Symbol]
ROAD	[Symbol]

AREA DETAILS

	SQ. FT.	SQM.
LAND AREA	2669	247.96
GROUND FLOOR (LESS CAR PARKING)	1305	121.25
STILT PARKING	520	53.90
FIRST FLOOR	1920	178.36
SECOND FLOOR	724	67.25
TOTAL (LESS CAR PARKING)	2347	219.86

PLOT COVERAGE: 70.7%  
 F.S.I: 1.48

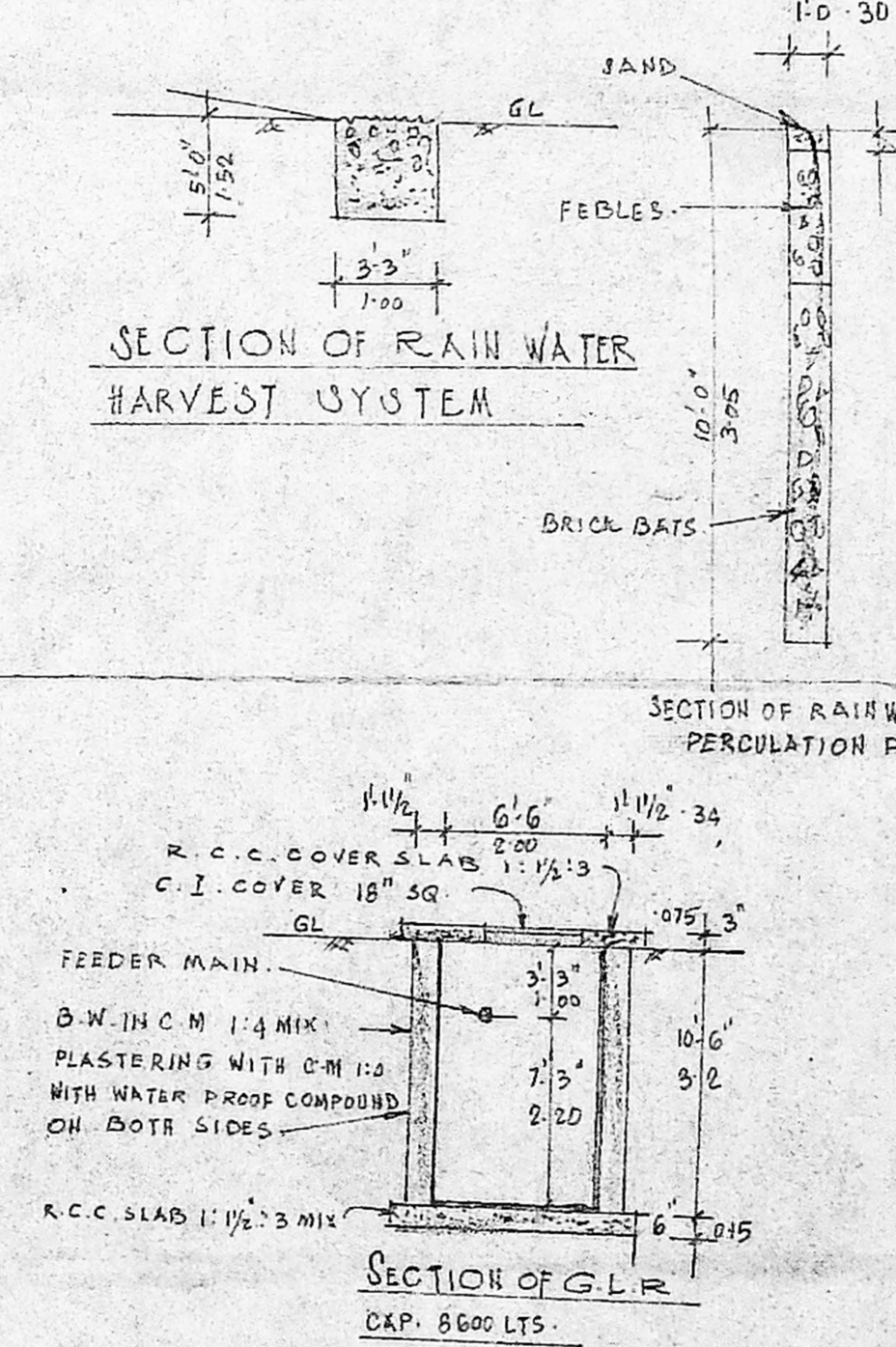
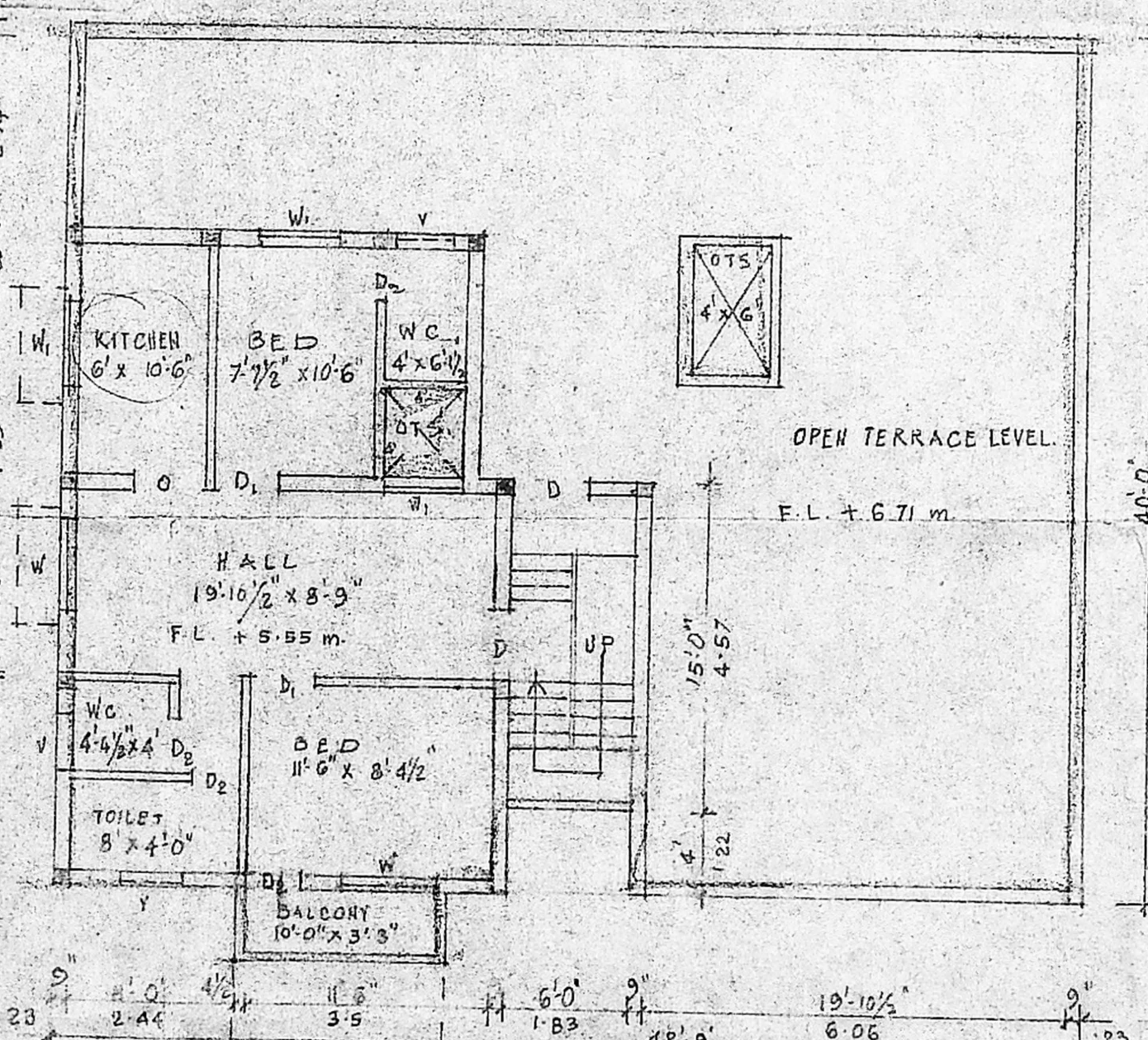
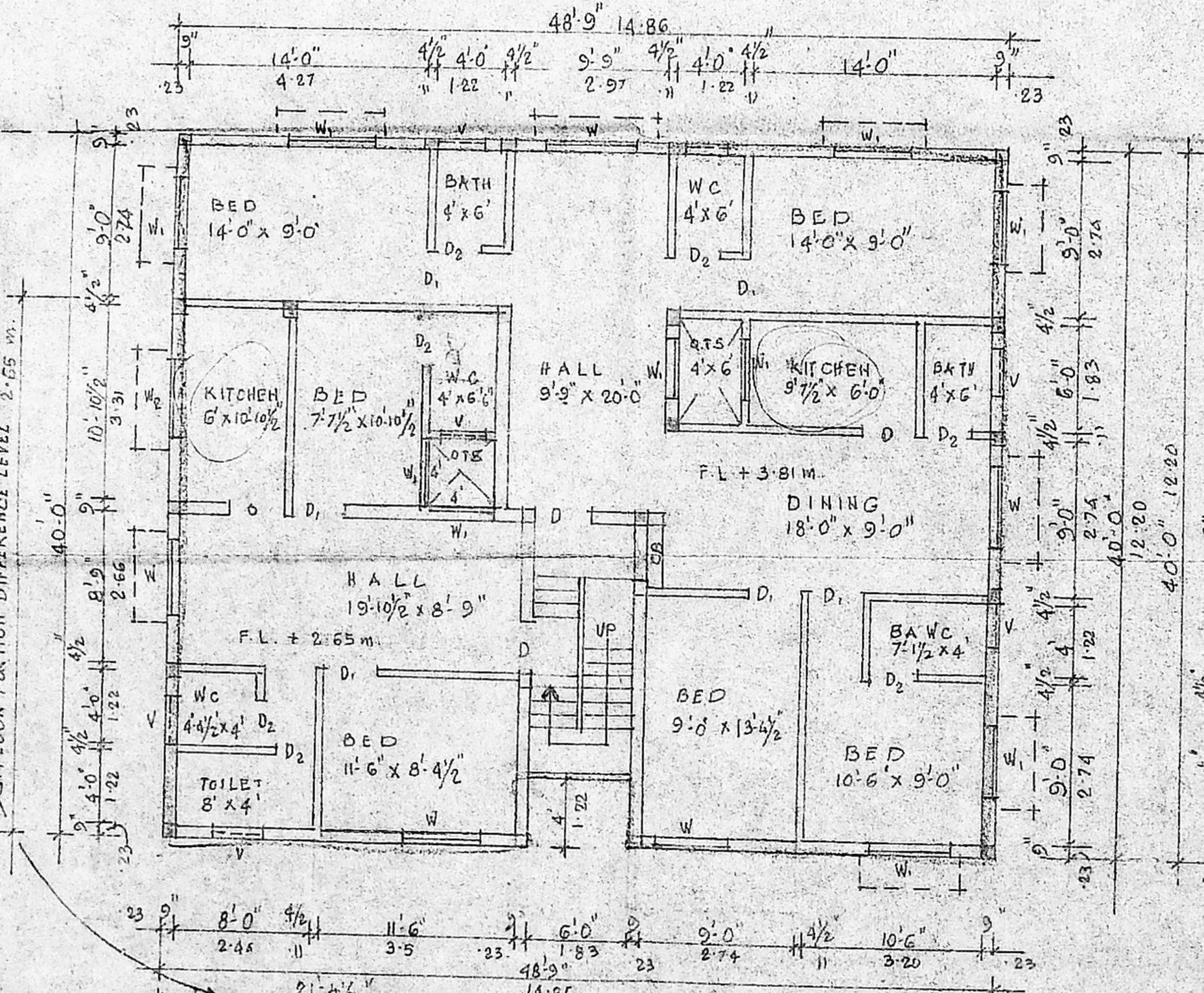
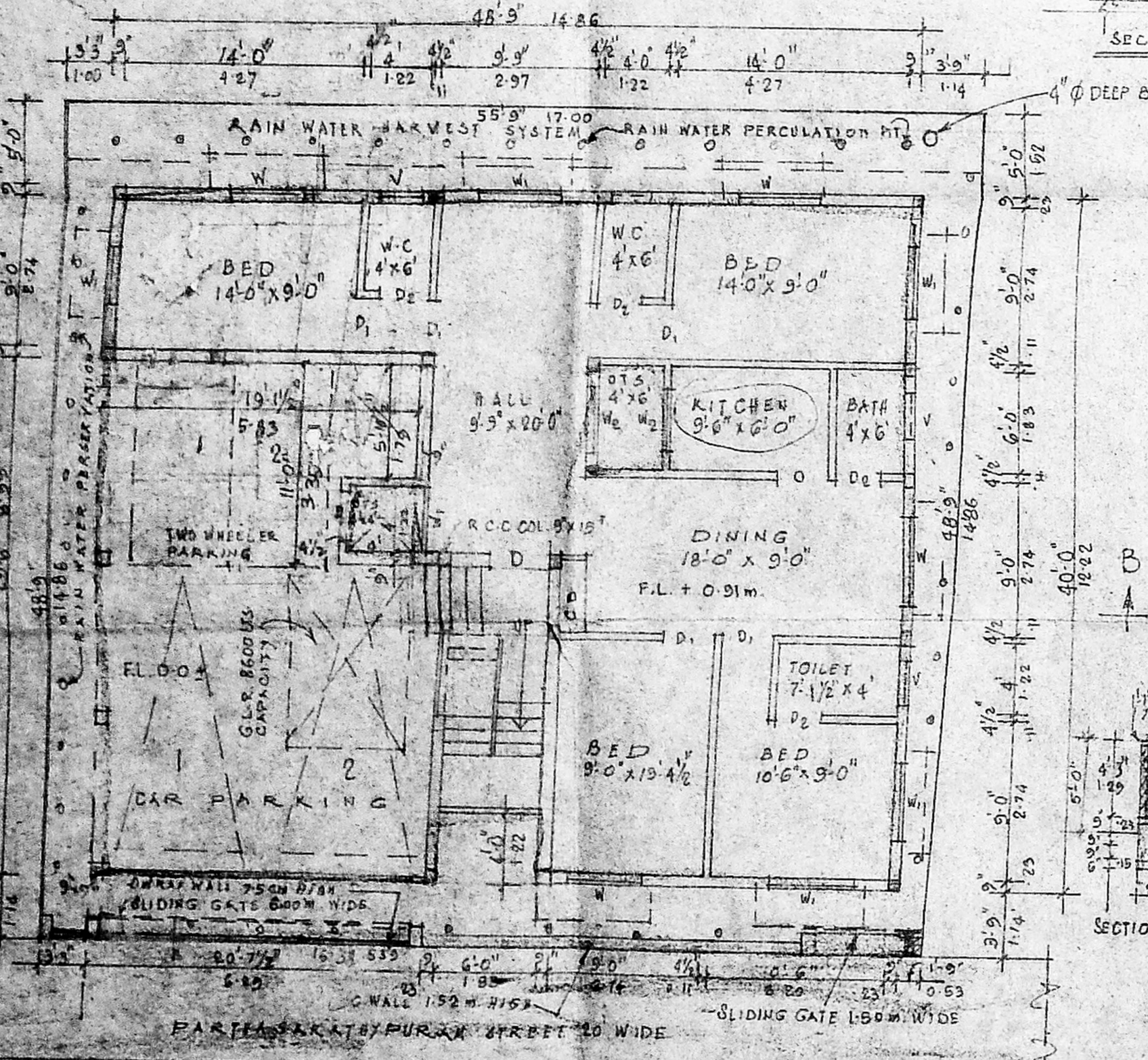

*[Signature]*  
 LICENCED SURVEYOR

**C. K. RATNASABAPATHA**  
 ENGINEER  
 Licensed Surveyor  
 Class I No. 250  
 CORPORATION OF MADRAS  
 No. 7, Jubilee Road,  
 West Mambalam,  
 MADRAS-600 032

*[Signature]*  
 OWNER